

# Patient report

Bio-Rad                      DATE: 04/19/2019  
D-10                          TIME: 08:09 PM  
S/N: #DJ4I016123        Software version: 4.20-2  
Sample ID:                    10452613  
Injection date              04/19/2019 07:57 PM  
Injection #: 52              Method: HbA1c  
Rack #: ---                 Rack position: 6

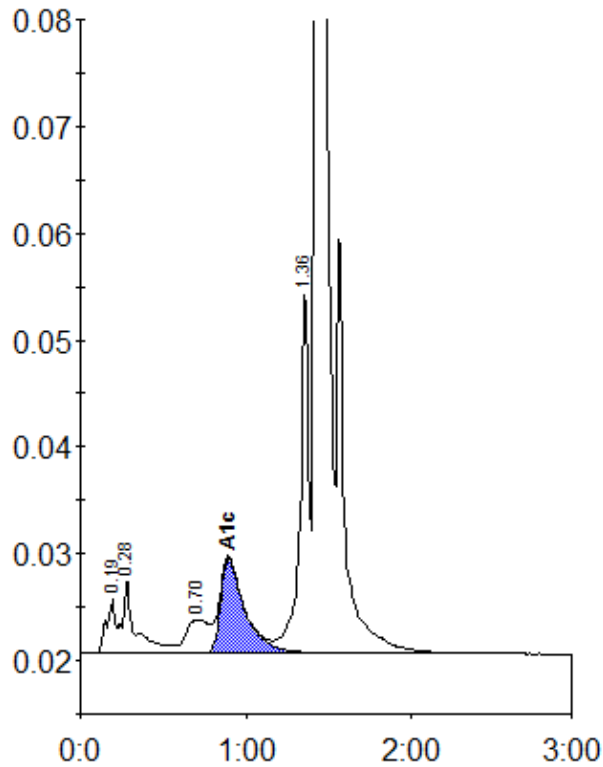

Peak table - ID: 10452613

Peak	R.time	Height	Area	Area %
A1a	0.19	5084	19237	1.0
A1b	0.28	7055	37505	1.9
LA1c/CHb-1	0.70	3171	31540	1.6
A1c	0.90	8866	90269	6.4
P3	1.36	33517	123557	6.2
A0	1.43	587532	1700286	84.9
Total Area:	2002394			

Concentration:	%
A1c	6.4